

WALWORTH COUNTY SURVEYING & MAPPING

727 HENRY STREET
LAKE GENEVA, WISCONSIN
414-248-0505

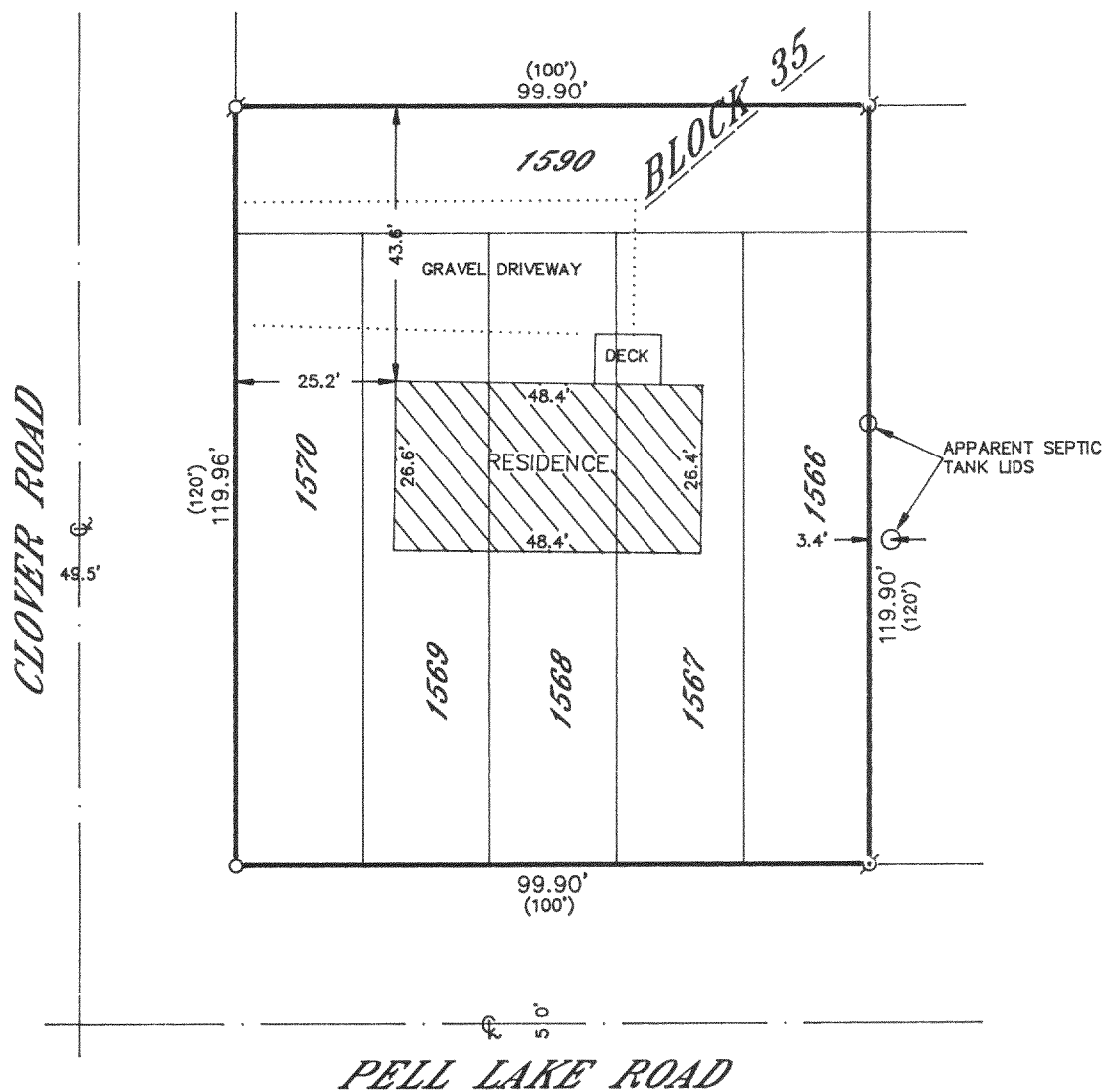

PLAT OF SURVEY OF

LOTS 1566-1570 AND LOT 1590, BLOCK 35
OF SECTION 1 OF PELL LAKE SUBDIVISION,
LOCATED IN T 1 N, R 18 E, WALWORTH
COUNTY, WISCONSIN.

ORDERED BY: CENTURY 21 ASSURED REALTY
P. O. BOX 367
WILLIAMS BAY, WISCONSIN
53191

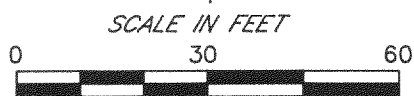
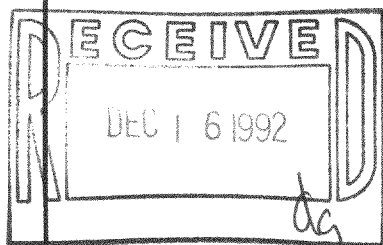

LEGEND
 ○-IRON PIPE FOUND
 ⊗-IRON ROD FOUND
 ●-CONCRETE MONUMENT FOUND
 ○-IRON PIPE PLACED
 ○-RECORDED AS

I HEREBY CERTIFY THAT I HAVE SURVEYED THE ABOVE DESCRIBED
PROPERTY AND THAT THE ABOVE MAP IS A TRUE REPRESENTATION
THEREOF AND SHOWS THE SIZE AND LOCATION OF THE PROPERTY,
ITS EXTERIOR BOUNDARIES, THE LOCATION OF ALL VISIBLE STRUCTURES
AND DIMENSIONS OF ALL PRINCIPAL BUILDINGS THEREON, BOUNDARY
FENCES, APPARENT EASEMENTS, ROADWAYS AND VISIBLE ENCROACH-
MENTS, IF ANY, TO THE BEST OF MY KNOWLEDGE AND BELIEF.

THIS SURVEY IS MADE FOR THE USE OF THE PRESENT OWNERS OF
THE PROPERTY AND ALSO THOSE WHO PURCHASE, MORTGAGE OR
GUARANTEE THE TITLE THERETO WITHIN ONE (1) YEAR FROM DATE
HEREOF.

Robert M. Baerenwald
ROBERT M. BAERENWALD
WISCONSIN REGISTERED LAND SURVEYOR, S-1508

Oct. 14, 1992
DATE JOB NO. 3619

NOTE: THIS IS NOT A CERTIFIED COPY UNLESS SEALED.